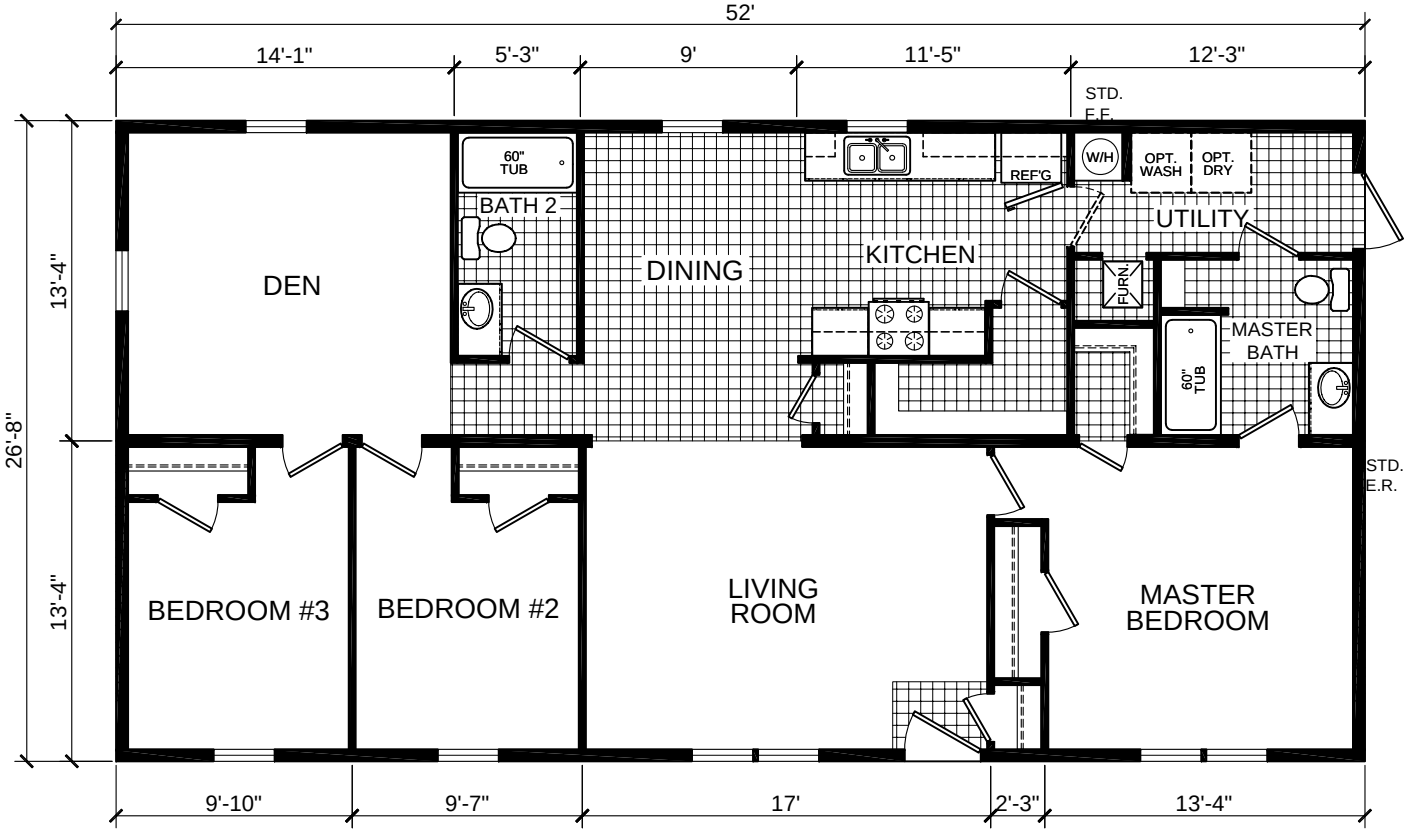

FO 2856 15 3-BR 2-BATH